



1 Front Elevation 1:100



2 Side Elevation 01 1:100



3 Section AA 1:100



4 Rear Elevation 1:100

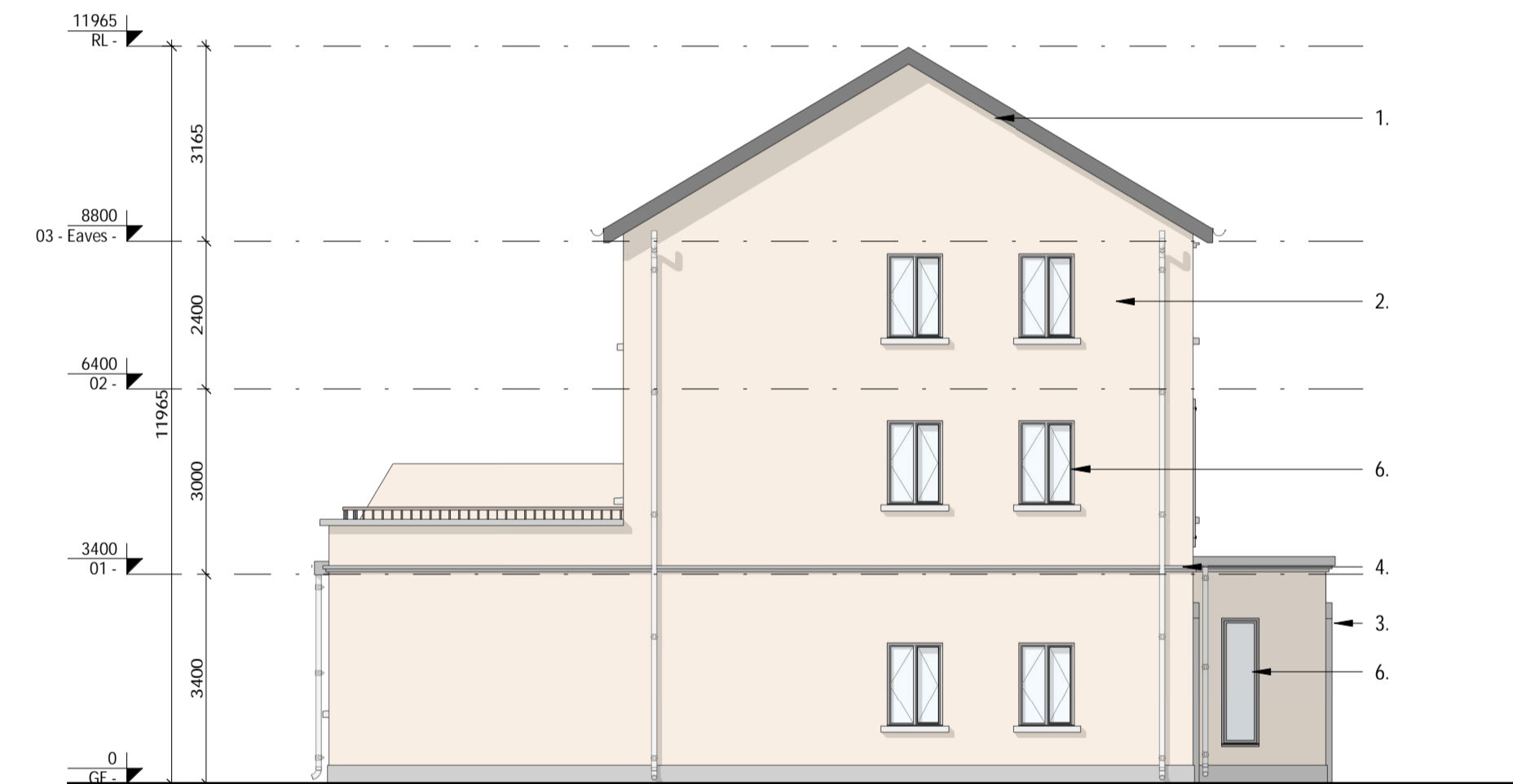

5 Side Elevation 02 1:100

REV	DATE	DESCRIPTION	BY	LEGEND
1	29/05/2020	Revised Layout	AR	1. Selected roof tiles to pitched roof.
2	23/06/2020	Revised Storage Layout	AR	2. Sand-cement render finish with painted render plinth.
3	25/08/2020	Front window adjustment, Ambulant D3 toilet, Store under stair, Graphics	AR	3. Selected natural stone or reconstituted stone door / window surround.
4	07/10/2020	Issued for SHD Application	AR	4. Selected natural stone or reconstituted stone string detail
				5. Black UPVC composite front door.
				6. Selected grey colour finish to UPVC windows and patio doors.
				7. Screen divider.
				8. Metal railing.
				9. Boundary treatment - in accordance with Radharic layout.
				10. Side Gate - Treated and painted timber gate and fence to side passages of dwellings.
				11. Material Variations are provided to dwellings on a location basis, refer to key plan, elevation options and accommodation schedule.

Part V Units:  
■ 2 Bed Ground Floor Unit - Type D1  
■ 2 Storey 3 Bed Unit - Type D3

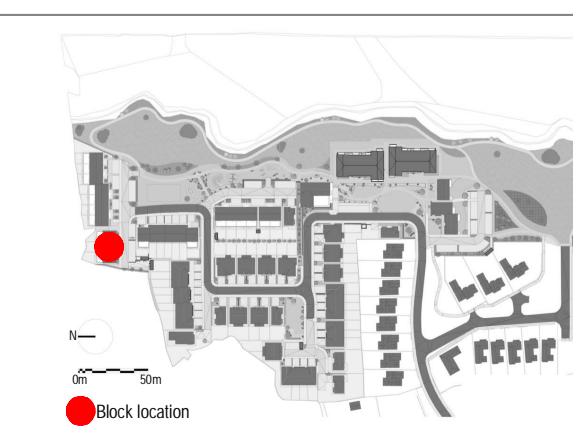

APPROVED BY

## SHD APPLICATION

Client: BURKEWAY HOMES LTD  
 Project: BEARNA RESIDENTIAL DEVELOPMENT  
 Title: DUPLEX TYPE D3 - ELEVATIONS & SECTION (PART V)

**MC CAULEY DAYE O'CONNELL**  
ARCHITECTS

Sheet No.: 924-MDO-D3-ZZ-DR-A-05501  
 Scale as: 1:100 (A1) Current Rev.: 4 Project No.: 924

11 Merrion Square, Dublin 2, Ireland  
 Telephone: +353 (0)1 400 4171  
 info@mdo.ie | www.mdo.ie